

the muse news

Published several times annually as the newsletter of the Lynchburg Museum System
Box 529
Lynchburg, VA 24505
Phone (434) 455-6226
Email: museum@lynchburgva.gov



Museum Staff:

Doug Harvey, Museum Director
Greg Krueger, Curator
Rachel Deddens, Museum Educator
Ann Scalf, Office Manager

LYNCHBURG MUSEUM SYSTEM

BOX 529
LYNCHBURG, VA 24505



Gifts to the Lynchburg Museum Foundation

February 15, 2008–August 12, 2008

\$500–\$999

Mrs. Virginia Lloyd

\$100–\$499

Adobe Matching Gift Program
Dr. & Mrs. John B. Arnold
Mr. & Mrs. Terry Babbitt
Dr. Laura M. Brooks
Ms. Lynn Dodge
Mrs. Mary Lou Dodge*
Dr. Charles E. Driscoll
Mr. & Mrs. Gordon Echols
Mrs. Edward C. Eisenhart
Dr. & Mrs. David W. Frantz
Dr. & Mrs. T. Scott Garrett
Meriwether Godsey, Inc.
Mrs. Josephine “Jiggie” Holt
Dr. & Mrs. James G. Hunter, Jr.
Mr. Hugh M. Jones, III
Dr. Joseph B. Khoury

Dr. & Mrs. James L. Lynde
Mr. & Mrs. Robert Merchant
Mrs. Louise D. Platt
Mrs. Nancy Roddey
Mr. & Mrs. Elliot S. Schewel
Gen. & Mrs. George M. Snead, Jr.
Dr. & Mrs. C. Michael Valentine
Mr. & Mrs. Kent VanAllen
Dr. Kyle W. Wheeler

\$1–\$99

Dr. J. E. Blackburn
Mr. James J. Carrington
Mrs. Caroline Clark
Mr. & Mrs. Gary Clark
Dr. & Mrs. R. Drake Covey
Mrs. Laura B. Crumbley
Mrs. Jeanette Giles
Mr. and Mrs. Michael B. Harrington
Mrs. Helen B. Harrison

Mrs. Susan Jennings
Mr. James E. McCausland
Mr. and Mrs. David T. Petty, Jr.
Mrs. Betty Clark Roberts
Ms. Martha Stimpson
Mr. James Tracey
Dr. and Mrs. Jeffrey W. Wilson

*Deceased

TOTAL

Feb. 15, 2008–Aug. 12, 2008
\$4,404.00

If there are errors or omissions, please notify the Museum at 455-6226

It is never too late to help—please send your contribution to Lynchburg Museum Foundation, Box 529, Lynchburg, VA 24505
The Foundation is a 501-c-3 organization dedicated to the advancement of the Lynchburg Museum System.



VOL. 3, NO. 3 • Summer 2008

THE MUSE NEWS

THE NEWSLETTER of the LYNCHBURG MUSEUM SYSTEM

D Street Bridge to Daniel's Hill

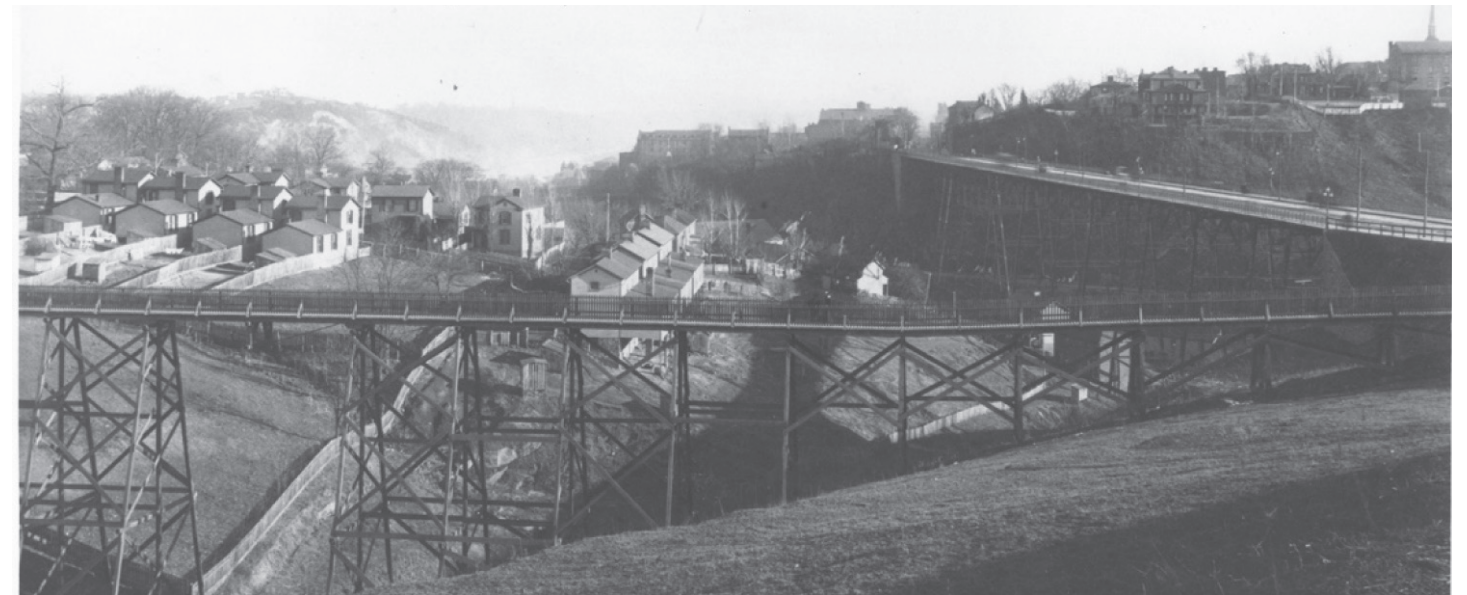

D Street Foot Bridge in foreground, Rivermont Bridge on right, circa 1900

The City closed D Street Bridge to vehicles in March 2008 as inspectors noted structural failures. The first bridge in that location was a six foot wide footbridge with wooden supports linked to the Rivermont Bridge which was completed in 1891. In 1908-09, the current D Street Bridge was built of reinforced concrete according to City annual reports.

The Williams Viaduct Bridge, completed in 1919 and demolished in 1988, crossed the James River where the current John Lynch Bridge stands. The Williams Viaduct Bridge had a ramp that connected to Cabell Street, providing another route to Daniel's Hill. That bridge's demolition in 1988 removed that ramp and with the closing of the D Street Bridge, the neighborhood lost two of its three access points.

The City budgeted \$3 million for the D Street Bridge project and the first step will be to hire an engineering firm to evaluate the structure and determine if repair or replacement is the best option.

It will be approximately two years before this connector will be back in service. In the meantime, Daniel's Hill and Point of Honor traffic must use Cabell Street off Rivermont Avenue for access.



Rivermont Bridge in foreground, current D Street Bridge on right, circa 1915

Lynchburg Museum System 2008 Fiscal Year

The Lynchburg Museum System had several major accomplishments in FY 2008 with the reopening of the Museum in the Old Court House, a new medical exhibit at Point of Honor, and increases in programs and special events. Here is a summary of activity from July 1, 2007 to June 30, 2008:

THE LYNCHBURG MUSEUM:

TOTAL VISITORS: 5,073

From July through October 2007, the Museum operated at Bragassa's Toy Store. The Museum was closed November, December, and January and reopened in the Old Court House in February 2008. Visitors to Bragassa's totaled 1,411 in FY 2007.

**POINT OF HONOR:
TOTAL VISITORS: 5,998**

an increase of 11.5% over the previous year total of 5,380.

OUTREACH PROGRAMS:

TOTAL ATTENDANCE: 604

Museum staff went to assisted living facilities, civic groups, and related venues and delivered 14 off-site programs.

Total: 11,675* people were served by the Lynchburg Museum System in FY 2008

*2,663 of the visitors above attended special events: Day at the Point, Christmas Open House, Garden Day, Batteau Festival (Piedmont car exhibition), and Discover Lynchburg Summer Camp. 1,367 of the visitors above came in 53 group tours.

VOLUNTEERS:

TOTAL HOURS 2,230

The Volunteers of the Lynchburg Museum System with 42 active members provided 2,230 hours of service with a value of \$49,260 based on the Federal volunteer rate of \$22.09 per hour. These volunteers each provided over 100 hours service this past year: Doris Chapin, Frank Craddock, Irene Cranston, Laura Crumbley, Patsy Meyer, and Bob Ware.

ANNUAL FUND GIFTS:

The Lynchburg Museum Foundation received \$27,805 in gifts, grants, and bequests in FY 2008 compared to \$9,825 received in FY 2007.

Upcoming Events

SEPTEMBER 27-28

Kaleidoscope Weekend

Lynchburg Museum, 901 Court Street and Point of Honor, 112 Cabell Street (434) 455-6226

FREE ADMISSION

Special programs, Gift Shop sale

Saturday: 10 a.m. to 4 p.m.

Sunday: noon to 4 p.m.

Don't forget to take the Daniel's Hill Historic House Tour sponsored by the Lynchburg Historical Foundation on Sunday from 1 to 4:30 p.m.. Call (434) 528-5353 for information.

OCTOBER 11

Day at the Point

Point of Honor, 112 Cabell Street (434) 455-6226

FREE ADMISSION

10:00 a.m. to 3:00 p.m. Living history, food, kid's games, music, pony rides, and a batteau are just a sampling.

OCTOBER 24

Apple Tasting with Tom Burford

Noted Apple Historian, Point of Honor Carriage House, 109 Norwood Street 6 to 8 p.m.

(434) 455-6226 or 847-1867

\$25 PER TICKET

limited to first 45 people who register.

DECEMBER 7

Christmas Open House

Point of Honor, 112 Cabell Street noon to 4 p.m.

(434) 455-6226 or 847-1867

FREE ADMISSION

Period music and decorations, refreshments, and Gift Shop sale.



Tom Burford, noted apple historian

FIRST ANNUAL DISCOVER LYNCHBURG SUMMER CAMP

The Museum held its first Discover Lynchburg Camp in June 2008 with 17 children attending. Museum Educator Rachel Deddens took the group to City Hall, the Clay Street Fire Station, the Police Department, the Water Treatment facility, and held a picnic on Percival's Isle. During the week, they also experienced programs and activities at Point of Honor and the Museum ranging from Native American life to classic architecture. Based on the positive response from campers and their parents, the 2009 camp is already scheduled for June 22-26, 2009.



Lynchburg Restoration just completed a project at Point of Honor as work continues on the difficult brick moisture problem. The most recent phase involved repointing the upper section of brick and the chimneys on the rear and Cabell Street facades. The lower areas were done in summer 2007. John Milner and Associates will come back in mid-August to measure moisture readings and make recommendations on next steps.

The City Street Department also resurfaced the rear drive with crushed brown stone and replaced crumbling stones in the pathway from the Carriage House to the main house in May. Thanks go to them for a beautiful job!

Point of Honor Update

The exhibit: "Medicine in Early Virginia" was installed in the Katherine Garland Diggs Gallery at Point of Honor in the spring. Since the home was built by Dr. George Cabell, an early Lynchburg physician, the exhibit explores the medical practices of his day—training, common diseases, cures (or attempted cures), instruments, and herbal medicine.

Featured artifacts include a rare doctor's chest from the early 19th century, a full size reproduction skeleton, tooth keys, bone saws, forceps, and other implements that a doctor such as George Cabell might have used. The story of the death of Patrick Henry is also presented as Dr. Cabell, his friend and physician, was present in his last hours.

Medicine In Early Virginia

